FOCUS Summer Programs

ALL STAR FACULTY!

Nick Drago
Glee, The Muppets, One Republic, Rihanna, Alvin & the Chipmunks (Theodore)

Joelle Martinec
Artistic Director/SoleVita Dance Company, GLEE, Le Reve/Guest Teacher

Tiffany Billings
Creator/Dir./ Prod. for L.A.'s "Club Jete", S.F. Ballet, College Dance Professor, Choreographer for McDonalds, Apple, Samsug & many more!

Christina Woodard
VicTORIous, iCarly, Game Shakers

Jasmine Mason
SYTYCD, Jason Derulo Jesse J., The Jacksons

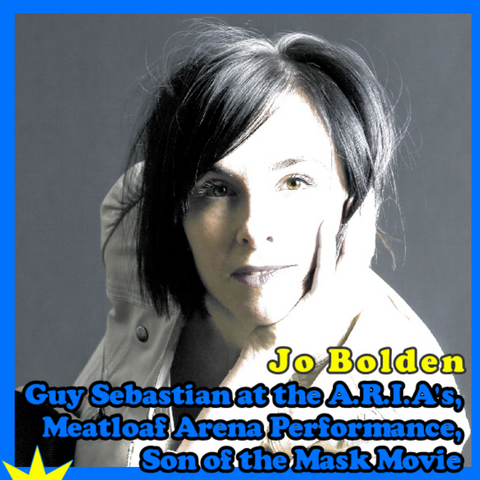

Jo Bolden
Guy Sebastian at the A.R.I.A's, Meatloaf Arena Performance, Son of the Mask Movie

Leslie Scott
EDIFY Movement, Youth Protection Advocates in Dance, Millennium, Edge

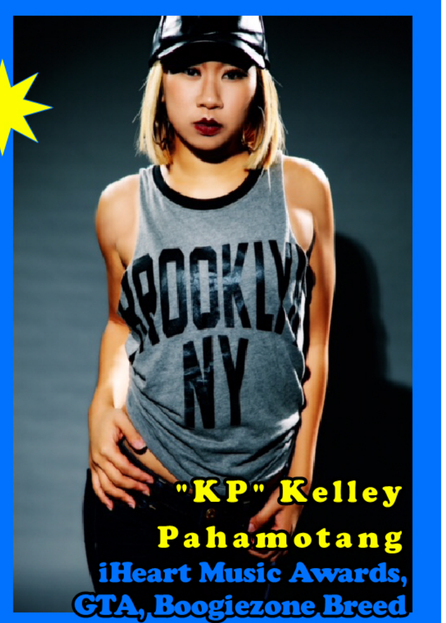

"KP" Kelley Pahamotang
iHeart Music Awards, GTA, Boogiezone Breed

Marshea Kidd
SYTYCD, Bad Boys of Dance, Art 4 Life, Royal Caribbean International

"Shaboobs" Anthony Qureshi
GRV, Culture Shock LA, GTA, Boogiezone Breed

AND MANY MORE!

Maryann DeAngelis
Dance Moms, Kelly Clarkson, Bravo Judge

Don't Miss Out!

Dance Workshop

July 11 - 15

Beginning - Intermediate

Ages 5 - 18

Dance Intensive

July 25 - 29

August 1 - 5

Intermediate - Adv. /Pro

Ages 7 - Adult

Students under age 7 must receive permission to attend.

Both programs meet 9:00 a.m. to 12:30 p.m.
(Monday classes starts at 8:30 a.m.)
SPACE IS LIMITED!

FocusSummerPrograms@gmail.com

FOCUS Dance Center * 4143 Campus Drive #C200 * Irvine, CA 92612 * (949) 737-5151